

**M25 junction 10/A3 Wisley interchange
TR010030**

**9.123 Applicant's note for Action point
2 (Session 2 Part 5 RHS Wisley)**

Rule 8(1)(k)

Planning Act 2008

Infrastructure Planning (Examination Procedure) Rules 2010

Volume 9

July 2020

Infrastructure Planning

Planning Act 2008

The Infrastructure Planning (Examination Procedure) Rules 2010

M25 junction 10/A3 Wisley interchange Development Consent Order 202 [x]

9.123 Applicant's note for Action point 2 (Session 2 Part 5 RHS Wisley)

Rule Number:	Rule 8(1)(k)
Planning Inspectorate Scheme Reference	TR010030
Application Document Reference	TR010030/9.123
Author:	M25 junction 10/A3 Wisley interchange project team, Highways England and Atkins

Version	Date	Status of Version
Rev 0	03 July 2020	Deadline 11

Table of contents

Chapter	Pages
1. Introduction	4
2. Construction phases	4
3. Responses to points raised by RHS	5
Appendix A: Construction Phase Plans	6

1. Introduction

1.1.1 This document sets out Highways England's response to the Examining Authorities request from Session 2 Part 5 RHS Wisley at the Compulsory Acquisition Hearing to:

- *Submit into the Examination the construction phase plan or plans and explanatory notes identifying how access provision to the RHS Wisley site would be maintained throughout the construction phase of the Proposed Development.*

2. Construction phases

2.1.1 Construction will be undertaken in three phases. These are shown on the plans in Appendix A.

2.1.2 The initial phase is the construction of a temporary access into RHS Wisley for their visitor traffic. The temporary works plans show the temporary access within plot 2/28, however that design is not preferred by RHS. The use of plot 2/28 to provide the temporary access, whilst fully deliverable, would require some felling of trees in this area and RHS has requested that Highways England does not remove those trees. As part of ongoing discussions with RHS, Highways England is willing to agree that the temporary access would be created via a widening of the existing RHS Wisley exit, subject to planning permission being obtained and to RHS granting Highways England the necessary rights to construct the access in that location. The proposed arrangement is shown on Sheet 1 of the accompanying plans.

2.1.3 The next phase starts upon the opening of the temporary entrance and exit where the existing RHS Wisley entrance into the gardens will be closed from the existing alignment. This will enable the construction of the Wisley Lane Overbridge and approach embankment past the position of the designed spur for the gardens allowing construction of the new Wisley Lane connecting from Ockham Junction all along the east side of the A3, over it and into the new gardens entrance. This phase is shown on Sheet 2 of the accompanying plans.

2.1.4 With the highway works completed the third phase will be to open the new Wisley Lane from Ockham Junction, down the spur onto the gardens access road. The gardens access road would be temporarily be two way to allow traffic to pass to and from the A3. For users of Wisley Lane not seeking to access RHS Wisley, a temporary cross over will be required from the gardens access road onto the existing Wisley Lane through plot 2/28. This is shown on the current temporary works plans [REP8-012, sheet 2].

2.1.5 An alternative cross over arrangement on the western edge of the temporarily acquired land is being investigated to reduce tree loss within that area with consultation with RHS Wisley as per paragraph 2.1.1. This temporary arrangement is necessary to allow Highways England to construct the remaining tie in for the new Wisley Lane. This phase is shown on Sheet 3 of the accompanying plans.

2.1.6 With the tie in complete the new Wisley Lane alignment can be fully opened to traffic and flows to works as per the final road design. This phase is shown on Sheet 4 of the accompanying plans.

3. Responses to points raised by RHS

3.1.1 A point was made on behalf of RHS regarding the bridge over the A3 for the realigned Wisley Lane and previous discussions about the design of the bridge. The assertion was made during the Compulsory Acquisition Hearing that this bridge had been proposed previously as a green bridge. However, this is incorrect.

3.1.2 Consideration was given to this bridge being a “feature” bridge that would highlight the presence of the RHS Wisley Gardens, with the use of an application to for designated funds to achieve this. Designers are ordinarily expected to design structures taking account of their surrounds and it was not easy to see what enhancements additional funds may actually bring, over and above what could be achieved with sympathetic design.

Appendix A. Construction Phase Plans

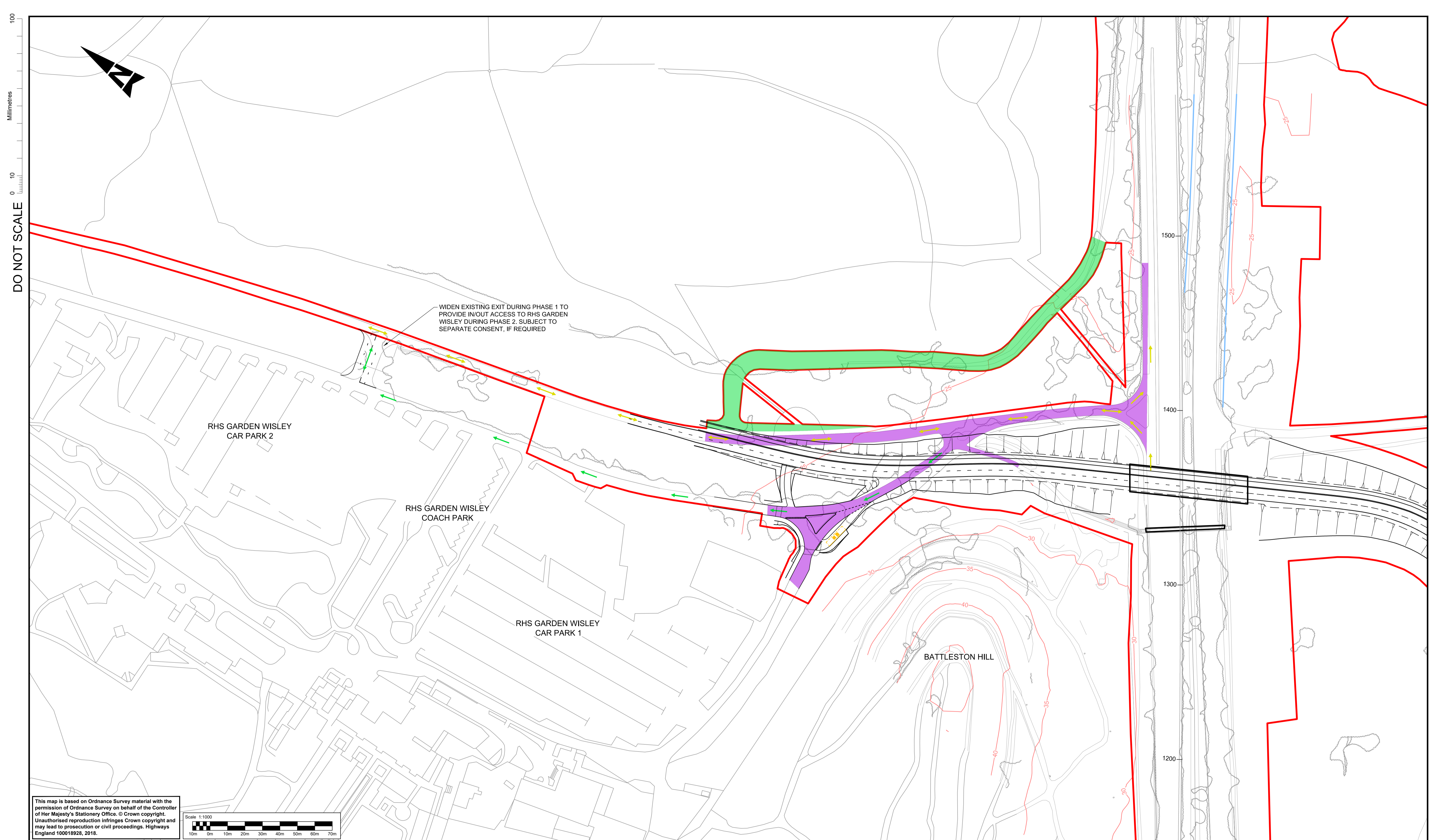

DO NOT SCALE
100
0 10
Millimetres

WIDEN EXISTING EXIT DURING PHASE 1 TO PROVIDE IN/OUT ACCESS TO RHS GARDEN WISLEY DURING PHASE 2. SUBJECT TO SEPARATE CONSENT, IF REQUIRED

RHS GARDEN WISLEY CAR PARK 2

RHS GARDEN WISLEY COACH PARK

RHS GARDEN WISLEY CAR PARK 1

BATTLESTON HILL

This map is based on Ordnance Survey material with the permission of Ordnance Survey on behalf of the Controller of Her Majesty's Stationery Office. © Crown copyright. Unauthorised reproduction infringes Crown copyright and may lead to prosecution or civil proceedings. Highways England 100018928, 2018.



- NOTES**
 - 1. THESE PLANS SHOULD BE READ IN CONJUNCTION WITH OTHER PLANS AND DOCUMENTS IN THE DEVELOPMENT CONSENT ORDER (DCO). THE PROPOSED SCHEME WILL BE SUBJECT TO DETAILED DESIGN DEVELOPMENT WITHIN THE LIMITS OF DEVIATION, AS SHOWN ON THE TR010030/APP/2.3 WORKS PLANS.
 - 2. THE ALIGNMENT OF UTILITY DIVERSIONS ARE SHOWN ON THE TR010030/APP/2.3 WORKS PLANS.
 - 3. FOR CROSS-SECTIONS REFER TR010030/APP/2.9 DRAWINGS.
 - 4. THE INFORMATION SHOWN ON THE PLANS IS COMMENSURATE WITH THE PRELIMINARY DESIGN STATUS OF THE PROJECT.
- KEY**
- CONSTRUCTION COMPLETE IN PREVIOUS PHASE.
 - EXISTING ACCESS TO AND FROM THE A3 NORTHBOUND FROM AND TO WISLEY LANE AND RHS GARDEN WISLEY TO BE RETAINED DURING PHASE 1.
 - GENERAL TRAFFIC TO OPERATE AS EXISTING.
 - RHS ONLY TRAFFIC TO OPERATE AS EXISTING.

SAFETY, HEALTH AND ENVIRONMENTAL INFORMATION	
In addition to the hazards/risks normally associated with the types of work detailed on this drawing, note the following significant residual risks (Reference shall also be made to the design hazard log).	
Construction	CONSTRUCTION OF STRUCTURE OVER LIVE CARRIAGEWAY
Maintenance / Cleaning	NONE
Use	NONE
Decommissioning / Demolition	EXISTING WISLEY FOOTBRIDGE TO BE DEMOLISHED



Description						
Status	Revision	Drawn	Checked	Reviewed	Authorised	Issue Date
Description						
Description						
Description						
Description						
A1	0	SB	LH	RM	GB	01/07/20

Drawing Suitability: **APPROVED - PUBLISHED**

Status: **A1**

Client: **Working on behalf of highways england**

Copyright © Atkins Limited (2018)

SNC-LAVALIN
ATKINS
Epsom Gateway
Ashley Avenue
Epsom
Surrey
KT18 5AL
Tel: +44 (0)1372 726140
Fax: +44 (0)1372 740055
www.atkinsglobal.com

Project Title	
M25 junction 10/A3 Wisley interchange	
Drawing Title	
WISLEY LANE EMBANKMENT CONSTRUCTION PHASE 1 REGULATION 5(2)(o) SHEET 1 OF 4	
Drawing Number	Rev.
TR010030/APP/9.123	0
HE PIN: HE551522	Scale: 1:1000
Original Size: A1	

DO NOT SCALE

Millimetres

0 10

100

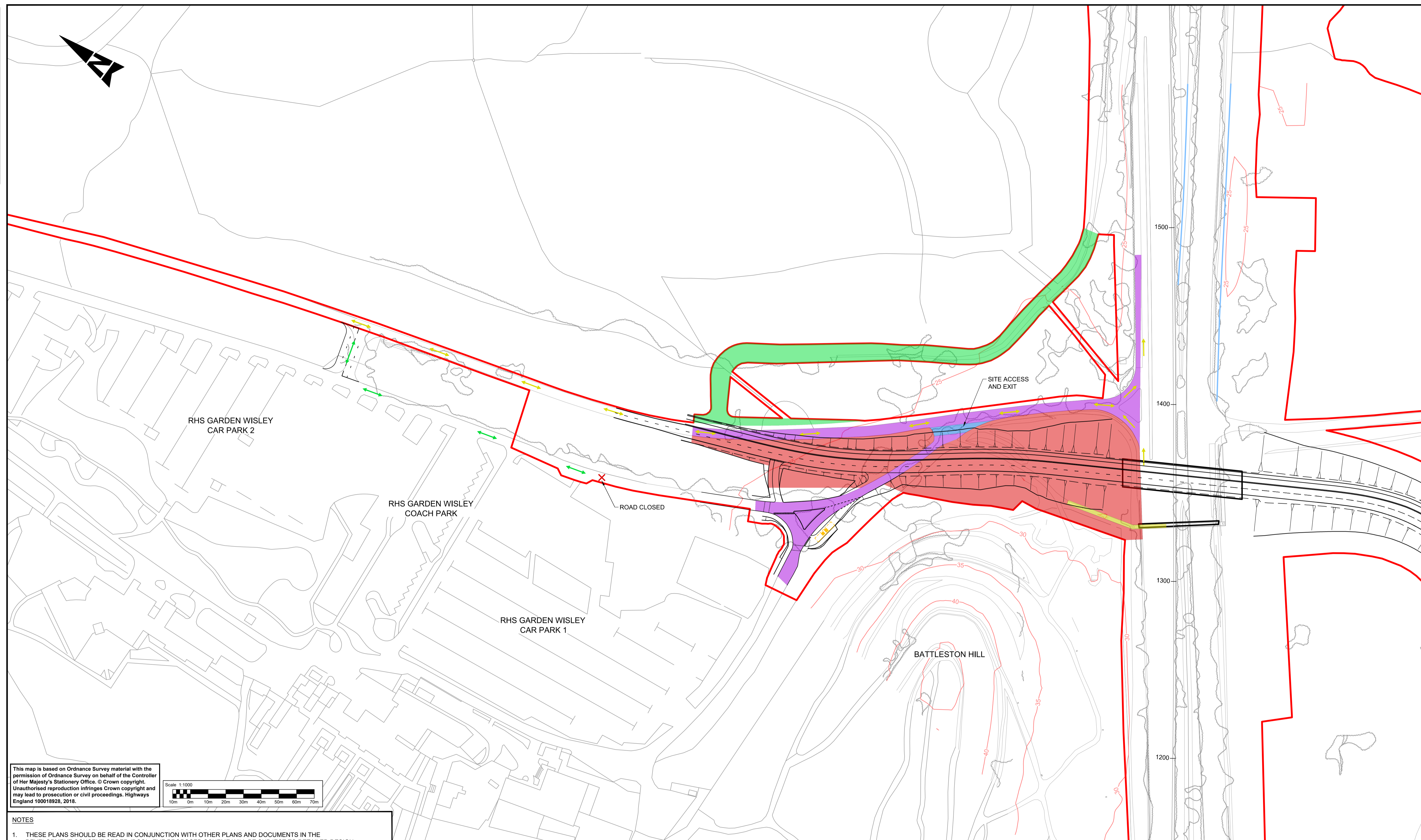

This map is based on Ordnance Survey material with the permission of Ordnance Survey on behalf of the Controller of Her Majesty's Stationery Office. © Crown copyright. Unauthorised reproduction infringes Crown copyright and may lead to prosecution or civil proceedings. Highways England 100018928, 2018.

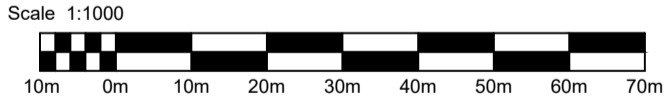

- NOTES**
- THESE PLANS SHOULD BE READ IN CONJUNCTION WITH OTHER PLANS AND DOCUMENTS IN THE DEVELOPMENT CONSENT ORDER (DCO). THE PROPOSED SCHEME WILL BE SUBJECT TO DETAILED DESIGN DEVELOPMENT WITHIN THE LIMITS OF DEVIATION, AS SHOWN ON THE TR010030/APP/2.3 WORKS PLANS.
 - THE ALIGNMENT OF UTILITY DIVERSIONS ARE SHOWN ON THE TR010030/APP/2.3 WORKS PLANS.
 - FOR CROSS-SECTIONS REFER TR010030/APP/2.9 DRAWINGS.
 - THE INFORMATION SHOWN ON THE PLANS IS COMMENSURATE WITH THE PRELIMINARY DESIGN STATUS OF THE PROJECT.

- KEY**
- CONSTRUCTION COMPLETE IN PREVIOUS PHASE.
 - SITE CLEARANCE OF NEW EMBANKMENT POSITION AND CONSTRUCTION OF NEW BRIDGE AND EMBANKMENT PAST EXISTING ACCESS SPUR TO RHS GARDEN WISLEY.
 - EXISTING ACCESS TO AND FROM THE A3 NORTHBOUND FROM AND TO WISLEY LANE TO BE RETAINED. ENTRY AND EXIT TO RHS GARDEN WISLEY TO BE VIA THE EXIT WIDENED DURING PHASE 1.
 - ENTRY AND EXIT TO CONSTRUCTION SITE ONLY (NO ACCESS TO RHS GARDEN WISLEY).
 - GENERAL TRAFFIC TO OPERATE AS EXISTING.
 - RHS ONLY TRAFFIC TO OPERATE 2-WAY THROUGH WIDENED EXIT.

SAFETY, HEALTH AND ENVIRONMENTAL INFORMATION

In addition to the hazards/risks normally associated with the types of work detailed on this drawing, note the following significant residual risks (Reference shall also be made to the design hazard log).

Construction	CONSTRUCTION OF STRUCTURE OVER LIVE CARRIAGEWAY
Maintenance / Cleaning	NONE
Use	NONE
Decommissioning / Demolition	EXISTING WISLEY FOOTBRIDGE TO BE DEMOLISHED

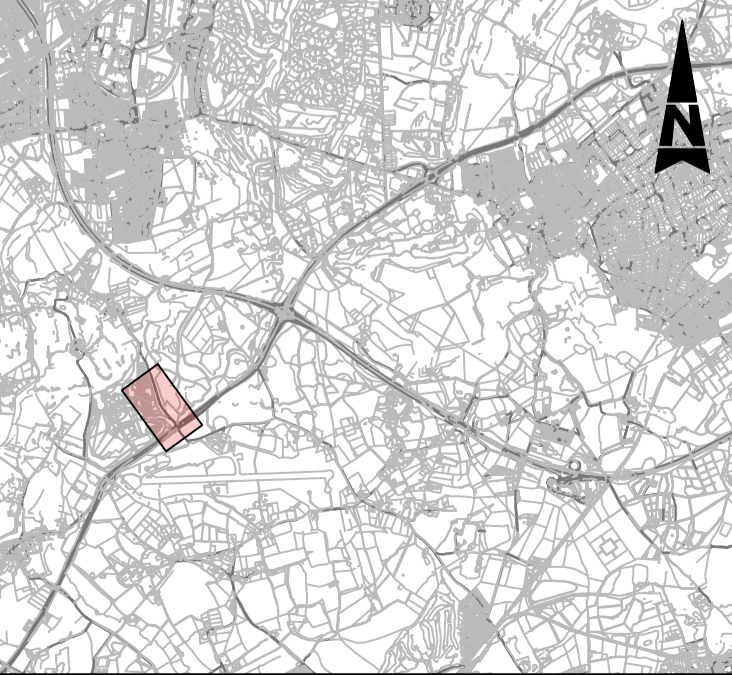

Description	Status	Revision	Drawn	Checked	Reviewed	Authorised	Issue Date
ISSUED FOR DEADLINE 11	A1	0	SB	LH	RM	GB	01/07/20

Drawing Suitability: **APPROVED - PUBLISHED** Status: **A1**

ATKINS Epsom Gateway, Ashley Avenue, Epsom, Surrey, KT18 5AL. Tel: +44 (0)1372 726140, Fax: +44 (0)1372 740055, www.atkinsglobal.com

Copyright © Atkins Limited (2018)

Client: **Working on behalf of highways england**

Project Title: **M25 junction 10/A3 Wisley interchange**

Drawing Title: **WISLEY LANE EMBANKMENT CONSTRUCTION PHASE 2 REGULATION 5(2)(o) SHEET 2 OF 4**

Drawing Number: **TR010030/APP/9.123** Rev: **0**

HE PIN: HE551522 Scale: 1:1000 Original Size: **A1**

DO NOT SCALE

Millimetres

0 10

100

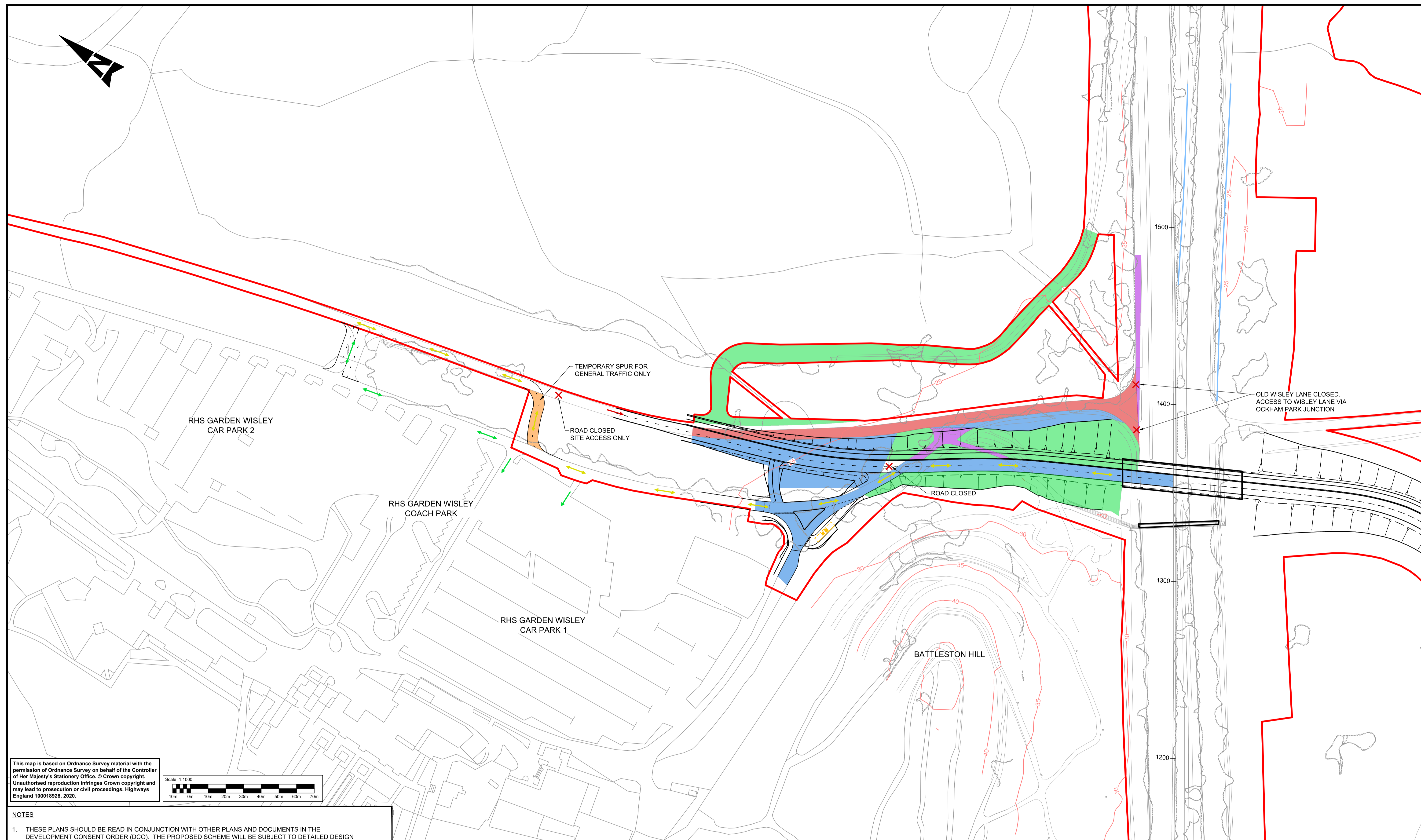
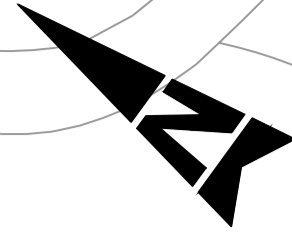

This map is based on Ordnance Survey material with the permission of Ordnance Survey on behalf of the Controller of Her Majesty's Stationary Office. © Crown copyright. Unauthorised reproduction infringes Crown copyright and may lead to prosecution or civil proceedings. Highways England 100018928, 2020.

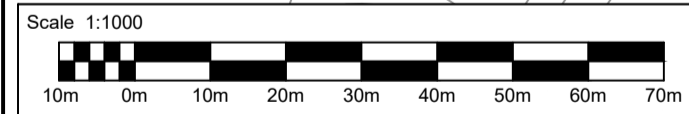

- NOTES**
1. THESE PLANS SHOULD BE READ IN CONJUNCTION WITH OTHER PLANS AND DOCUMENTS IN THE DEVELOPMENT CONSENT ORDER (DCO). THE PROPOSED SCHEME WILL BE SUBJECT TO DETAILED DESIGN DEVELOPMENT WITHIN THE LIMITS OF DEVIATION, AS SHOWN ON THE TR010030/APP/2.3 WORKS PLANS.
 2. THE ALIGNMENT OF UTILITY DIVERSIONS ARE SHOWN ON THE TR010030/APP/2.3 WORKS PLANS.
 3. FOR CROSS-SECTIONS REFER TR010030/APP/2.9 DRAWINGS.
 4. THE INFORMATION SHOWN ON THE PLANS IS COMMENSURATE WITH THE PRELIMINARY DESIGN STATUS OF THE PROJECT.

- KEY**
- CONSTRUCTION COMPLETE IN PREVIOUS PHASE.
 - PLANE/BREAK OUT OLD WISLEY LANE.
 - PLANE/BREAK OUT OLD RHS GARDEN WISLEY ACCESS FROM OLD WISLEY LANE.
 - CONSTRUCT EMBANKMENT AND TIE-IN.
 - GENERAL TRAFFIC TO BE TRANSFERRED ONTO NEW WISLEY LANE ALIGNMENT FROM OCKHAM ROUNDABOUT AND USE SHORT SECTION OF EXISTING RHS GARDEN WISLEY ACCESS.
 - RHS ONLY TRAFFIC.
 - CONSTRUCTION SITE VEHICLES ONLY.

SAFETY, HEALTH AND ENVIRONMENTAL INFORMATION	
In addition to the hazards/risks normally associated with the types of work detailed on this drawing, note the following significant residual risks (Reference shall also be made to the design hazard log).	
Construction	CONSTRUCTION OF STRUCTURE OVER LIVE CARRIAGEWAY
Maintenance / Cleaning	NONE
Use	NONE
Decommissioning / Demolition	EXISTING WISLEY FOOTBRIDGE TO BE DEMOLISHED

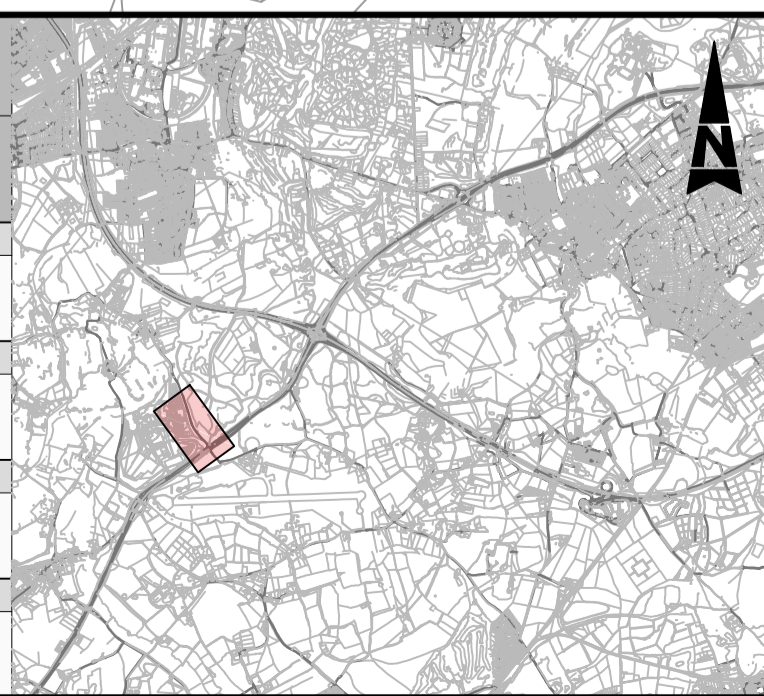

Description	Status	Revision	Drawn	Checked	Reviewed	Authorised	Issue Date
ISSUED FOR DEADLINE 11	A1	0	SB	LH	RM	GB	01/07/20

Drawing Suitability: **APPROVED - PUBLISHED** Status: **A1**

ATKINS Epsom Gateway, Ashley Avenue, Epsom, Surrey, KT18 5AL
 Tel: +44 (0)1372 726140, Fax: +44 (0)1372 740055, www.atkinsglobal.com

Copyright © Atkins Limited (2018)

Client: **Working on behalf of highways england**

Project Title: **M25 junction 10/A3 Wisley interchange**

Drawing Title: **WISLEY LANE EMBANKMENT CONSTRUCTION PHASE 3 REGULATION 5(2)(o) SHEET 3 OF 4**

Drawing Number: **TR010030/APP/9.123** Rev: **0**

HE PIN: HE551522 Scale: 1:1000 Original Size: **A1**

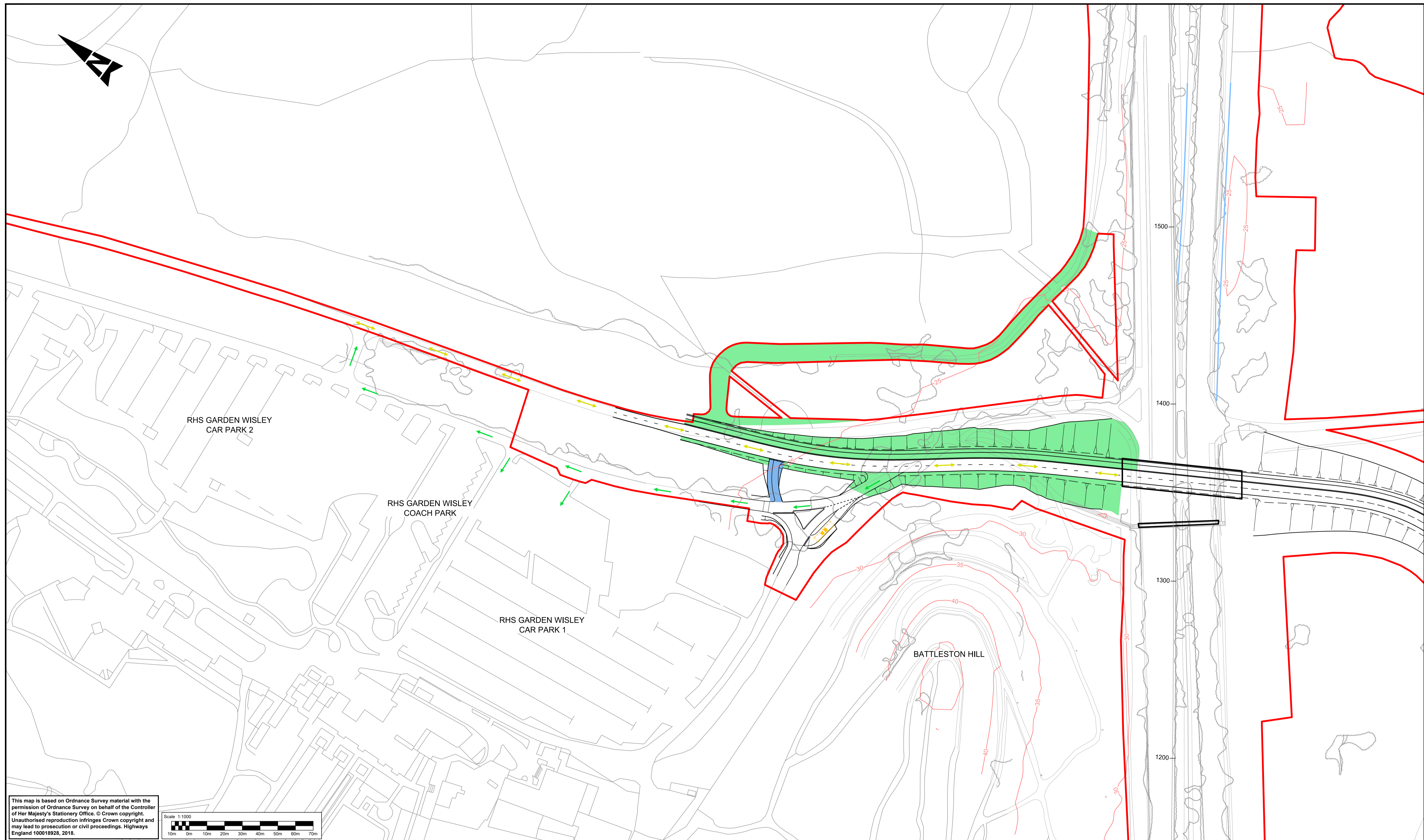

This map is based on Ordnance Survey material with the permission of Ordnance Survey on behalf of the Controller of Her Majesty's Stationery Office. © Crown copyright. Unauthorised reproduction infringes Crown copyright and may lead to prosecution or civil proceedings. Highways England 100018928, 2018.

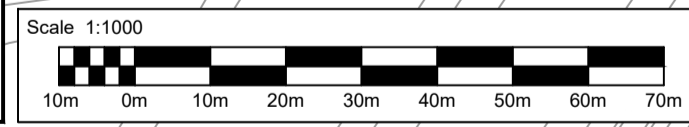

NOTES

1. THESE PLANS SHOULD BE READ IN CONJUNCTION WITH OTHER PLANS AND DOCUMENTS IN THE DEVELOPMENT CONSENT ORDER (DCO). THE PROPOSED SCHEME WILL BE SUBJECT TO DETAILED DESIGN DEVELOPMENT WITHIN THE LIMITS OF DEVIATION, AS SHOWN ON THE TR010030/APP/2.3 WORKS PLANS.
2. THE ALIGNMENT OF UTILITY DIVERSIONS ARE SHOWN ON THE TR010030/APP/2.3 WORKS PLANS.
3. FOR CROSS-SECTIONS REFER TR010030/APP/2.9 DRAWINGS.
4. THE INFORMATION SHOWN ON THE PLANS IS COMMENSURATE WITH THE PRELIMINARY DESIGN STATUS OF THE PROJECT.

KEY

- CONSTRUCTION COMPLETE IN PREVIOUS PHASE.
- BUS ROUTE DESIGN TO BE CONFIRMED, RHS WISLEY AS BUILT TREE SURVEY TO BE USED TO AVOID LOSS OF TREES.
- GENERAL TRAFFIC TO USE NEW WISLEY LANE ALIGNMENT.
- RHS ONLY TRAFFIC.

SAFETY, HEALTH AND ENVIRONMENTAL INFORMATION	
In addition to the hazards/risks normally associated with the types of work detailed on this drawing, note the following significant residual risks (Reference shall also be made to the design hazard log).	
Construction	CONSTRUCTION OF STRUCTURE OVER LIVE CARRIAGEWAY
Maintenance / Cleaning	NONE
Use	NONE
Decommissioning / Demolition	EXISTING WISELY FOOTBRIDGE TO BE DEMOLISHED

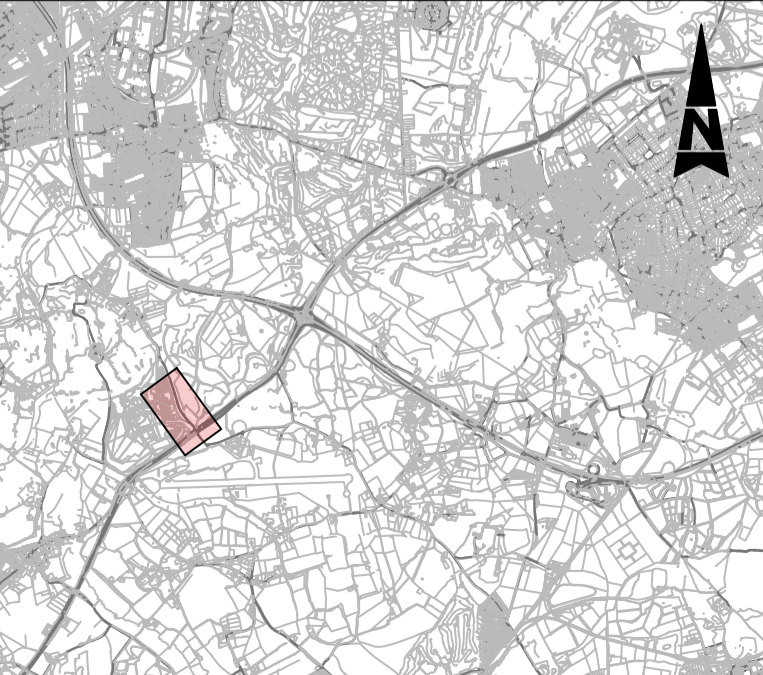

Description	Status	Revision	Drawn	Checked	Reviewed	Authorised	Issue Date
[Blank row for revision entry]							
[Blank row for revision entry]							
[Blank row for revision entry]							
[Blank row for revision entry]							
[Blank row for revision entry]							
Description: ISSUED FOR DEADLINE 11							
Status	A1	Revision	0	Drawn	SB	Checked	LH
Reviewed	RM	Authorised	GB	Issue Date	01/07/20		

Drawing Suitability	APPROVED - PUBLISHED	Status	A1	Project Title	M25 junction 10/A3 Wisley interchange
		 Epsom Gateway Ashley Avenue Epsom Surrey KT18 5AL Tel: +44 (0)1372 726140 Fax: +44 (0)1372 740055 www.atkinsglobal.com		Drawing Title WISLEY LANE EMBANKMENT CONSTRUCTION PHASE 4 REGULATION 5(2)(o) SHEET 4 OF 4	
Copyright © Atkins Limited (2018)			Client	Working on behalf of	 highways england
TR010030/APP/9.123				Rev:	0
HE PIN: HE551522			Scale: 1:1000	Original Size:	A1

© Crown copyright (2020).

You may re-use this information (not including logos) free of charge in any format or medium, under the terms of the Open Government Licence. To view this licence:

visit www.nationalarchives.gov.uk/doc/open-government-licence/
write to the Information Policy Team, **The National Archives, Kew, London TW9 4DU**,
or email psi@nationalarchives.gsi.gov.uk.

Printed on paper from well-managed forests and other controlled sources.

Registered office Bridge House, 1 Walnut Tree Close, Guildford GU1 4LZ
Highways England Company Limited registered in England and Wales number 09346363